

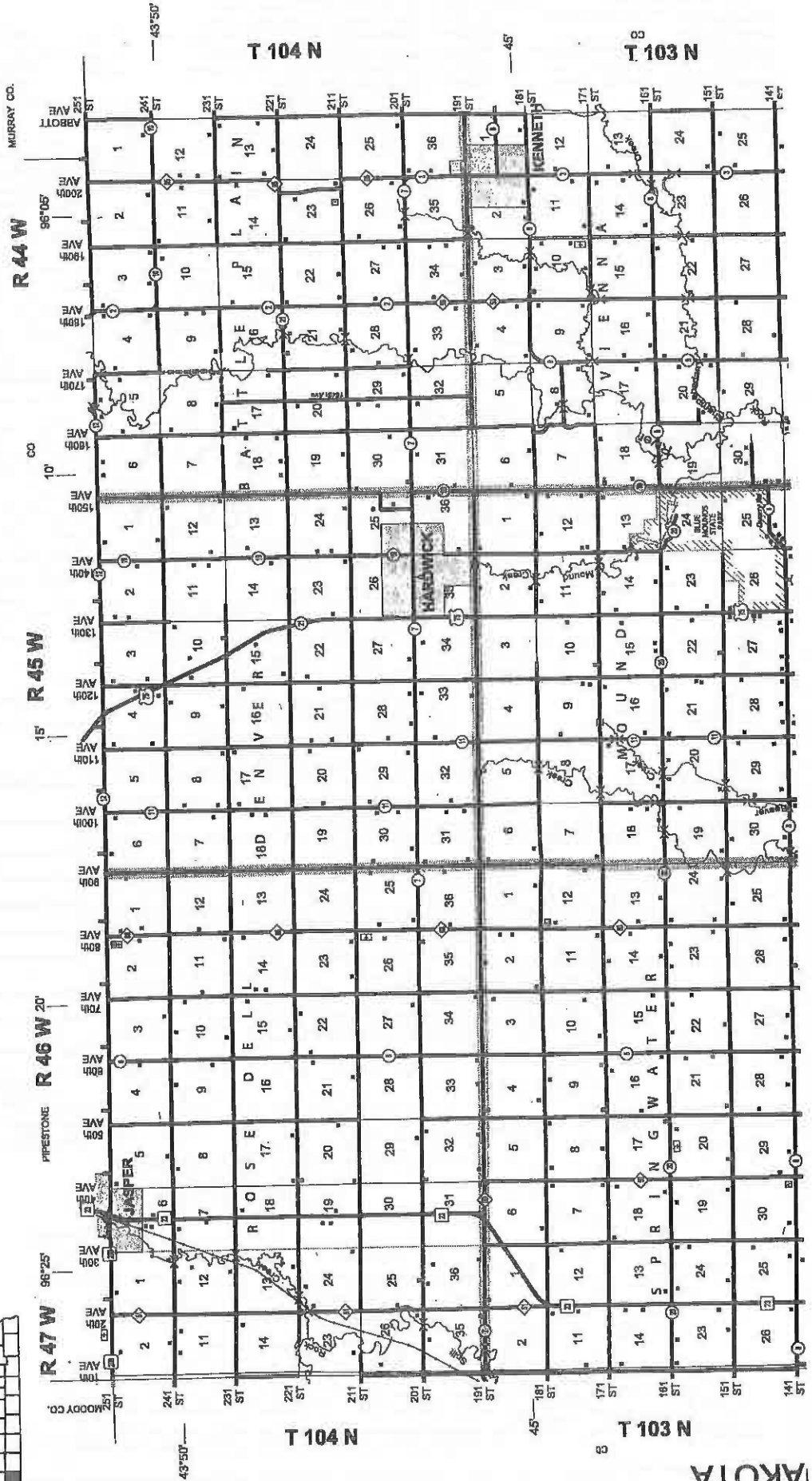

Rock County



BATTLE PLAIN TWP

RESIDENT

R 44 W

T 104 N

JOINS PIPESTONE COUNTY, MN

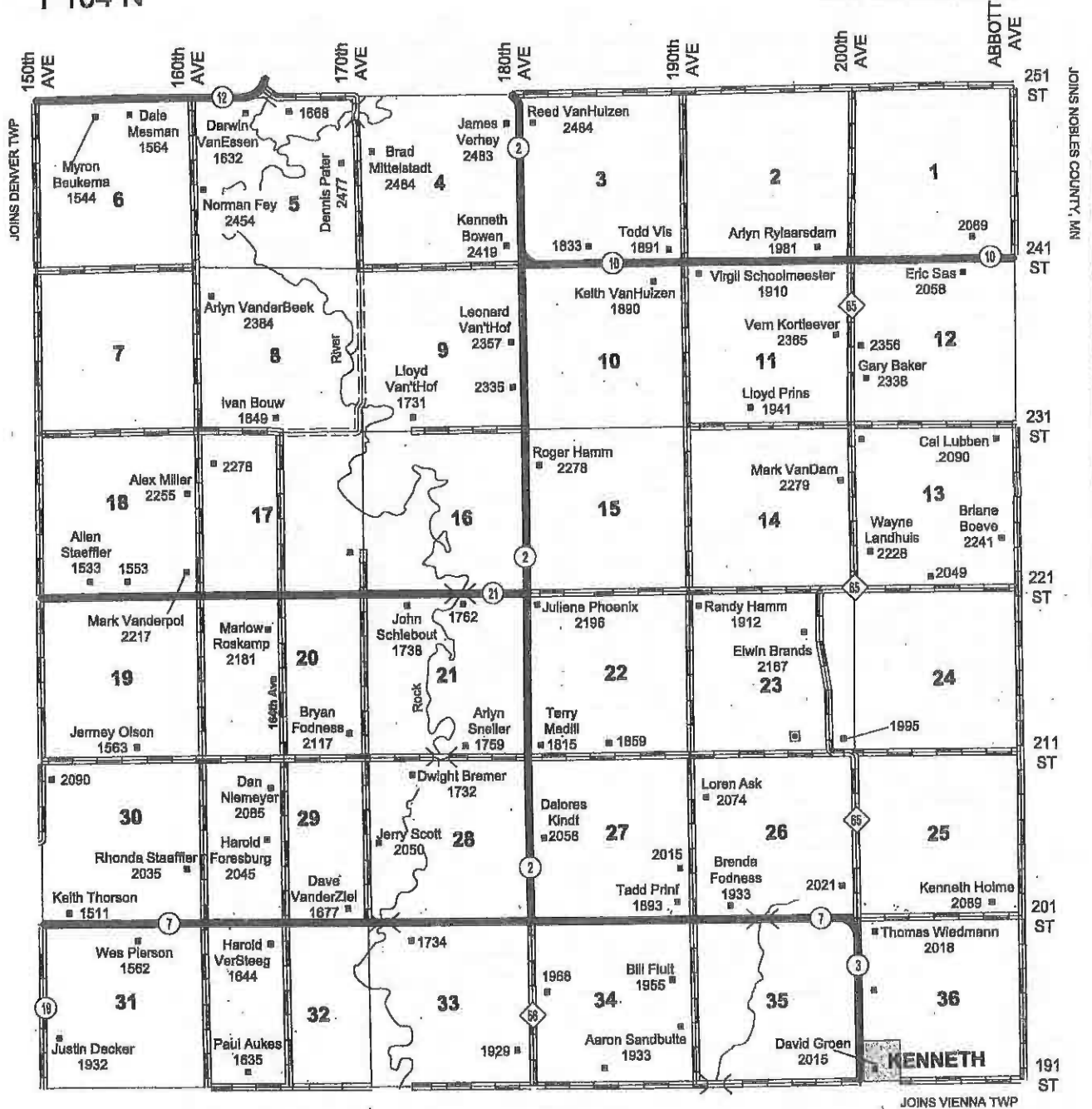

LAND OWNER & RURAL RESIDENT MAPS

R 47 W	R 46 W	R 45 W	R 44 W
ROSE DELL	DENVER	BATTLE PLAIN	ROSE DELL
SPRINGWATER	ROUND	VIENNA	SPRINGWATER
BEAVER CREEK	LIVERNE	MAGNOLIA	BEAVER CREEK
MARTIN	CLINTON	KANAWANEE	MARTIN

BEAVER CREEK TWP

RESIDENT



R 47 & 46 W
JOINS SPRINGWATER TWP

T 102 N

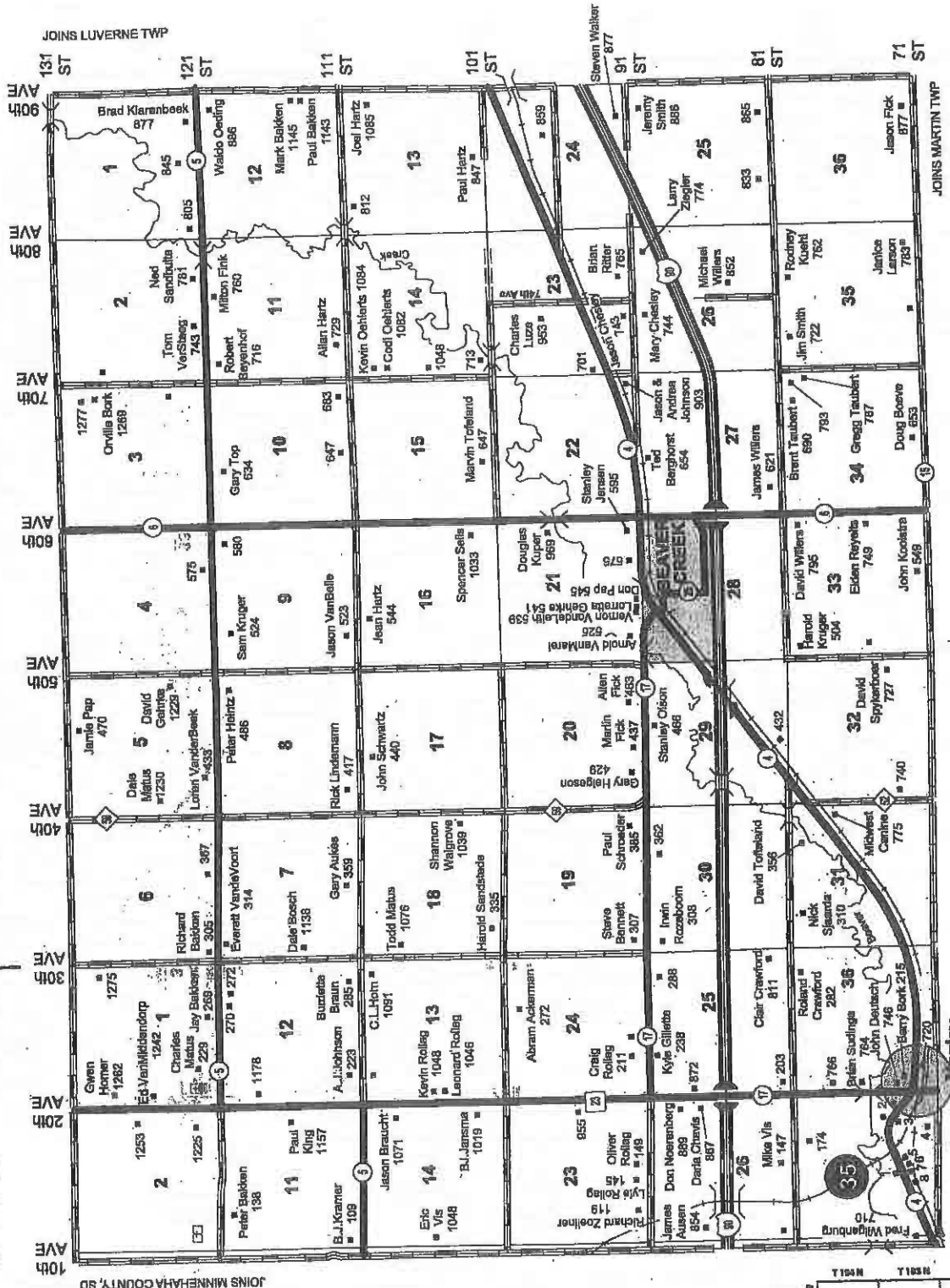

- Section 15
1. Norman Vis - 143 Hwy 4
 2. Jim Vanderburg - 195 Hwy 4
 3. Gerald Bruggeman - 174 Hwy 4
 4. Roger Clark - 183 71th St
 5. Ryan Gildewell - 148 Hwy 4
 6. Randy Schlueter - 142 Hwy 4
 7. Harold Jaacks - 140 Hwy 4
 8. Michael Peterson - 138 Hwy 4

LAND OWNER & RURAL RESIDENT MAPS

R 47 W	R 46 W	R 45 W	R 44 W
T 101 N	T 102 N	T 103 N	T 104 N
ROSELLE	DEWEY	BATTLE PALM	ROCKY MOUNTAIN
SPRINGWATER	WINDYBROOK	VERONA	WINDYBROOK
BEAVER CREEK	LYNDEN	MADEIRA	EDMUNDS
BEAVER CREEK	CLAYTON	CLAYTON	CLAYTON

CLINTON TWP

RESIDENT

R 45 W

JOINS LUVERNE TWP

T 101 N

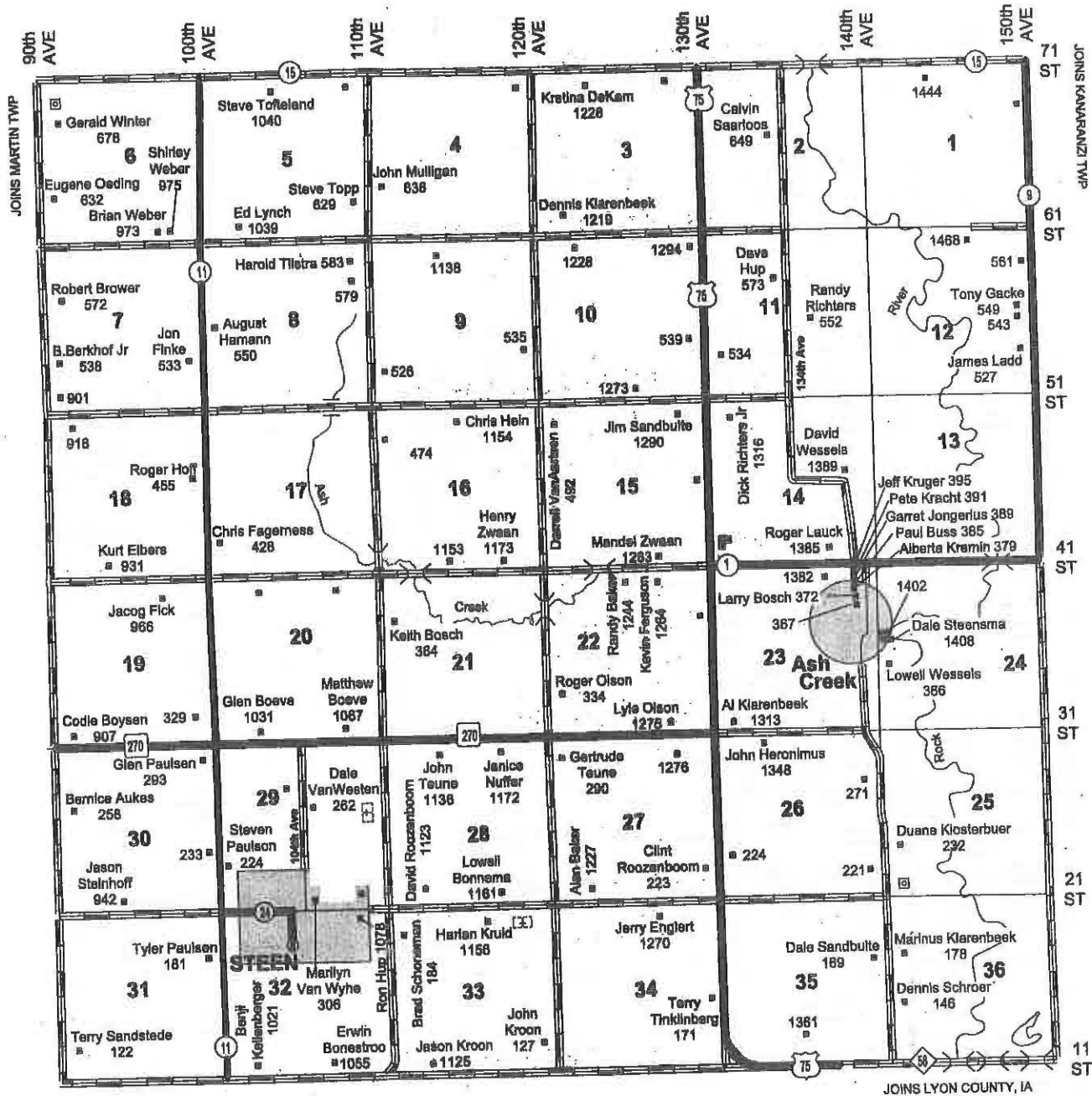

LAND OWNER & RURAL RESIDENT MAPS

R 47 W	R 46 W	R 45 W	R 44 W
ROSE DELL	DENVER	BATTLE PLAIN	T 101 N
SPRINGWATER	MOUND	VIENNA	T 100 N
BEAVER CREEK	LUVERNE	MAGNOLIA	T 102 N
MARTIN	CLINTON	KANARANZI	T 101 N

DENVER TWP

RESIDENT

R 45 W

T 104 N

JOINS PIPESTONE COUNTY, MN

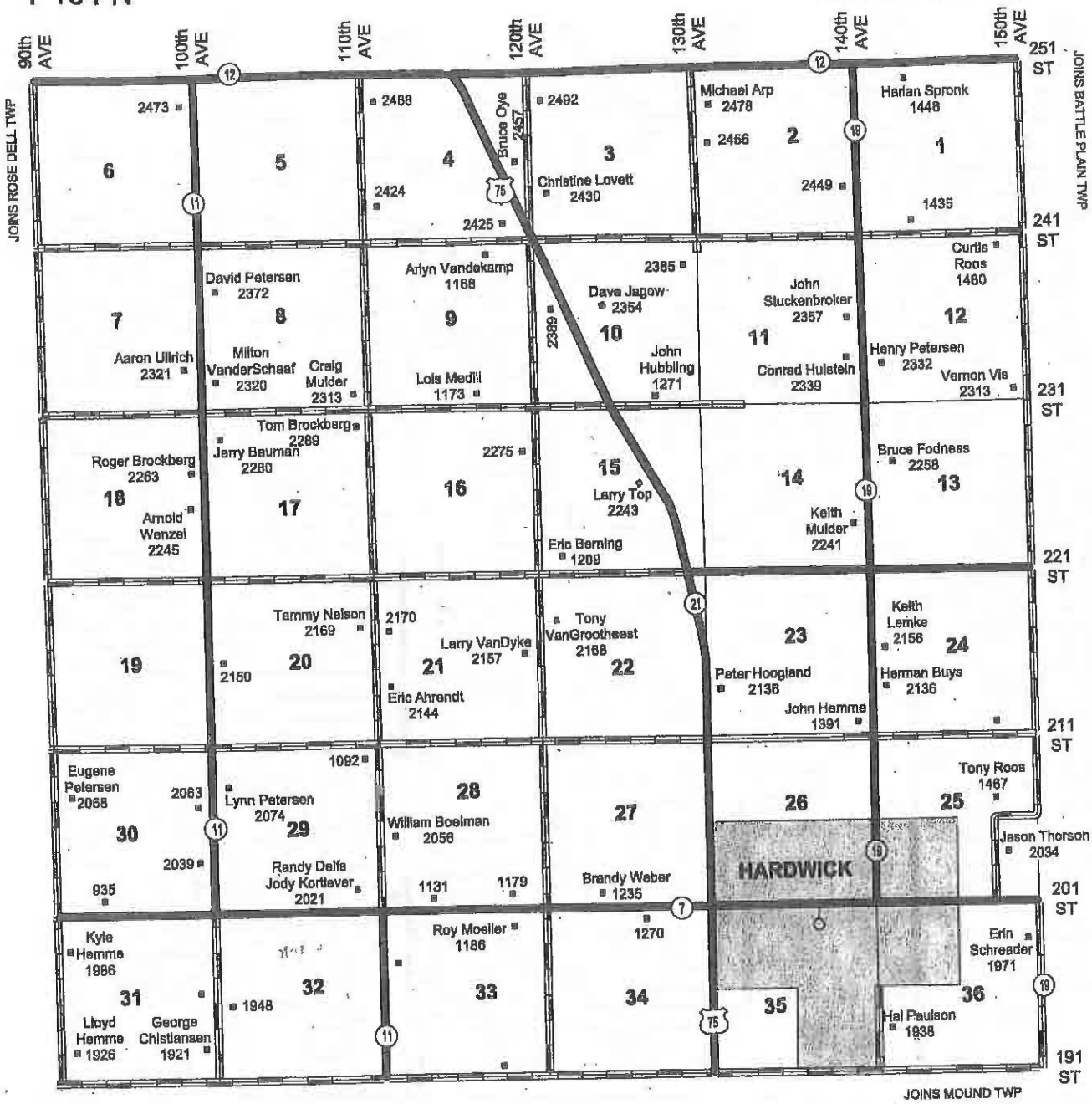

LAND OWNER & RURAL RESIDENT MAPS

R 47 W	R 46 W	R 45 W	R 44 W
ROSE DELL	DENVER	BATTLE PLAIN	
SPRINGWATER	MOUND	VIENNA	
BEAVER CREEK	LIVERIE	MAGNOLIA	
MARTIN	CLINTON	KANANAWA	

KANARANZI TWP

RESIDENT

R 44 W

JOINS MAGNOLIA TWP

T 101 N

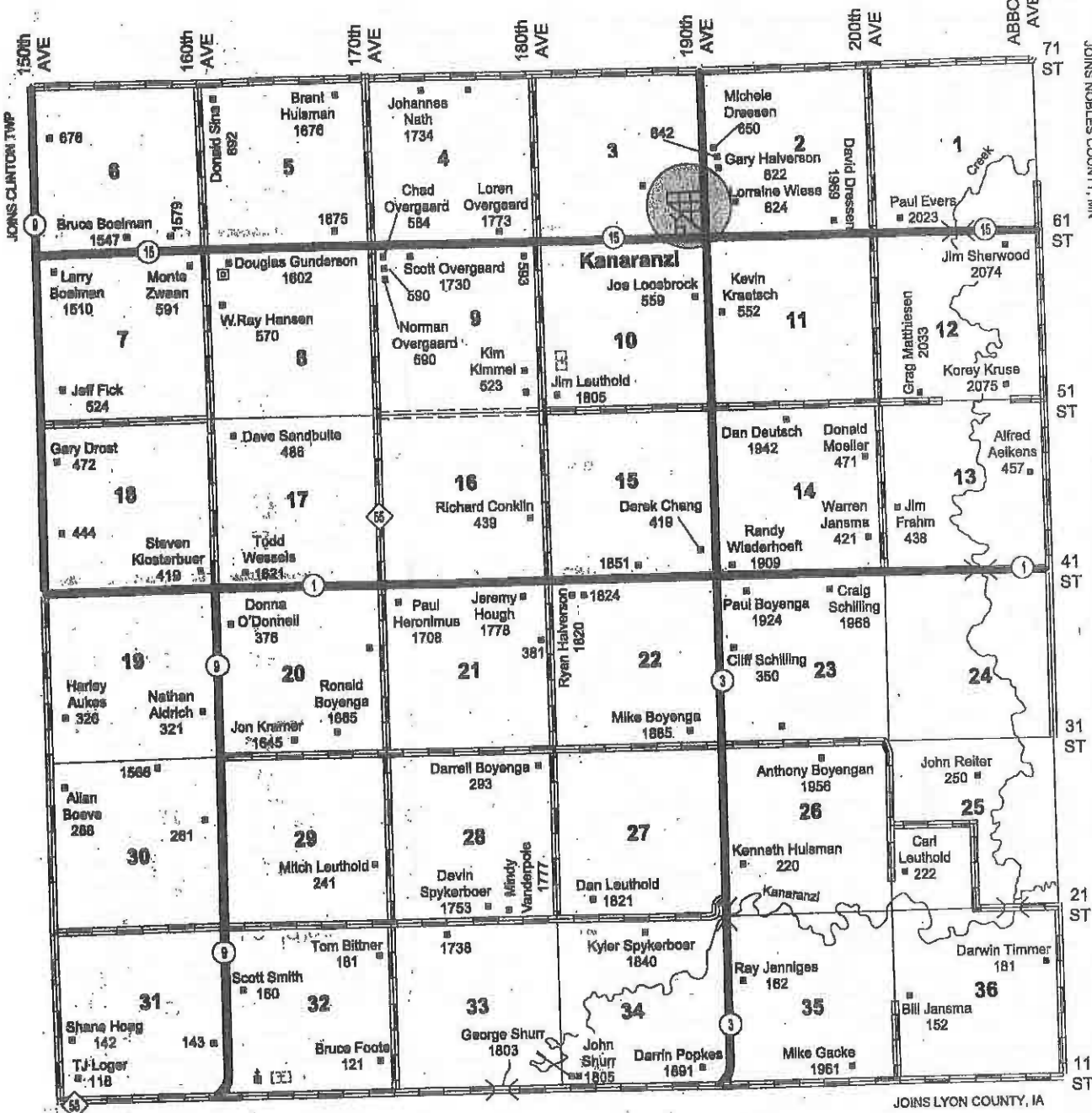

LAND OWNER & RURAL RESIDENT MAPS

	R47W	R46W	R45W	R44W
T101N	ROSE DELL	DENVER	BATTLE PLAIN	
T102N	SPRINGWATER	MOUND	VIENNA	
T103N	BEAVER CREEK	LIVERNE	MAGNOLIA	
T101N	MARTIN	CLINTON	KANARANZI	

LUVERNE TWP

RESIDENT

R 45 W

JOINS MOUND TWP

T 102 N

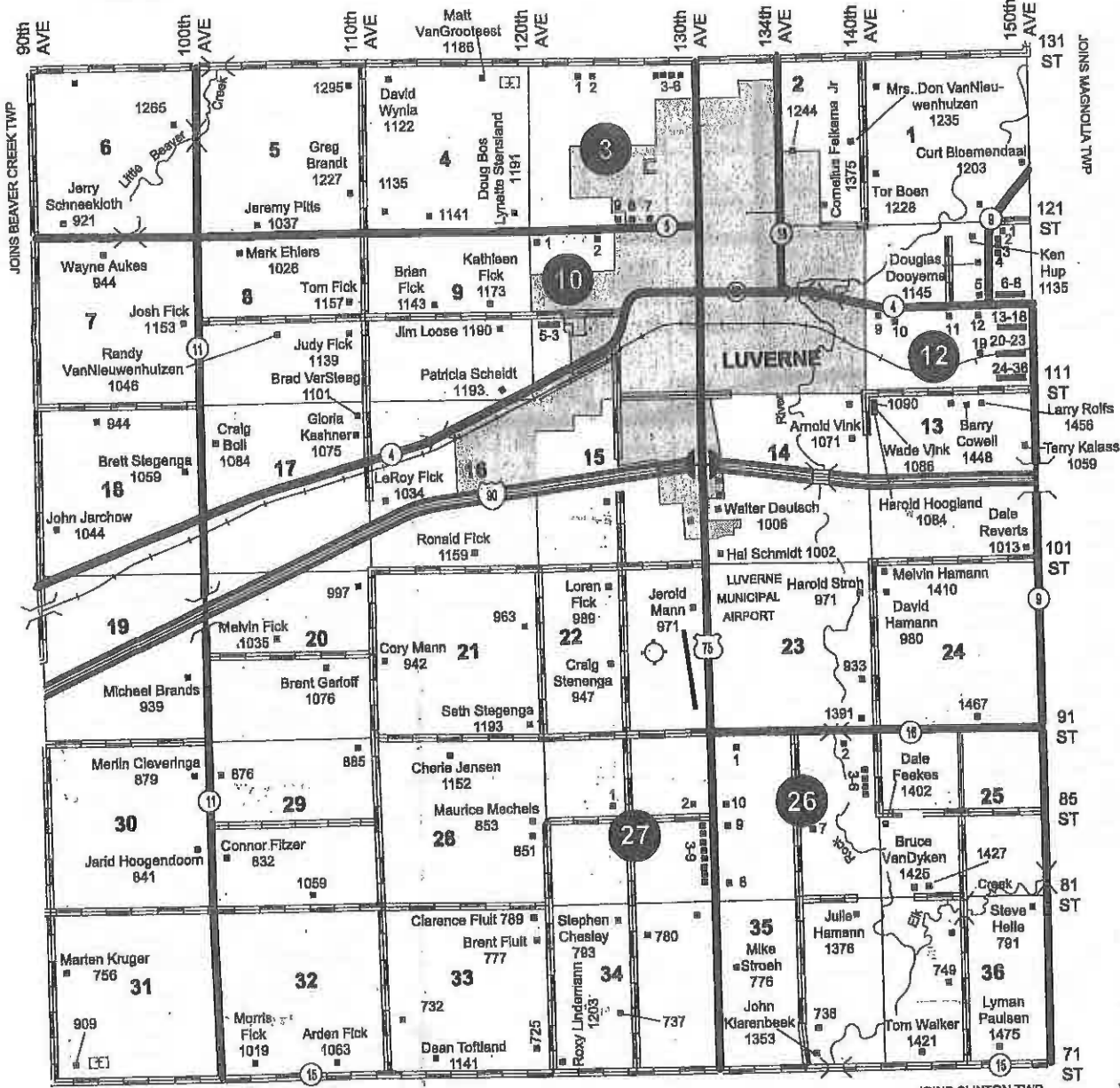

LAND OWNER & RURAL RESIDENT MAPS

Section 3

1. Harvey Kemerling - 1232 131st St
2. Lynette Kemerling - 1234 131st St
3. Brian Pick - 1270 131st St
4. Jordan Smidt - 1274 131st St
5. Jerry Deuschle - 1294 131st St
6. 1295 Hwy 75
7. Gary Mann - 1257 121st St
8. Loren Forrest - 1253 121st St
9. 1251 121st St

Section 10

1. Mike Winter - 1208
2. Marcus Ulthovan - 1256 121th St
3. Dave Knips - 1234 115th St
4. Pat Foerster - 1232 115th St
5. Stan VanWettering - 1230 115th St

Section 12

1. Francis Ladd - 1496 121st St
2. Terry Connell - 1190 River Rd
3. Paul Sandbulte - 1176 N River Rd
4. 1174 N River Rd
5. David Steinhoff - 1459 Hwy 4
6. Wayne Anderson - 1479 Hwy 4 & Robert Flick
7. 1491 Hwy 4
8. 1495 Hwy 4
9. Richard DeGroot - 1410
10. 1420 Hwy 4
11. M.Mead - 1448 Hwy 4
12. Duane Mulder - 1470 Hwy 4
13. Jana Wilson - 1481 115th St
14. Marvin Laackman - 1487 115th St
15. Doug Deutsch - 1490 115th St
16. Mark Hovland - 1491 115th St
17. James Veldkamp - 1494 115th St
18. Bill Reu - 1495 115th St
19. 1135 144th Ave
20. Kurt Haugen - 1480 113th St
21. C.E.Morgan - 1487 - 113th St
22. Rick Reed - 1491 113th St
23. Steve Graphentzen - 1492 113th St
24. Don Amos - 1137 Spruce Ave
25. 1149 Spruce Ave
26. Shawn Vis - 1143 Spruce Ave
27. 1142 Spruce Ave
28. J.Stratton - 1138 Spruce Ave
29. 1164 Rowe Drive
30. David VanBatavia - 1152 Rowe Drive
31. Mark Overgaard - 1154 Rowe Drive
32. Roland Miller - 1156 Rowe Drive
33. Brad Slevs - 1479 Rows Drive
34. Brian Boil - 1481 Rowe Drive
35. 1483 Rowe Drive
36. Todd Chistensen - 1487 Rowe Drive

Section 26

1. Grag Gabrielson - 1320 91st St
2. Larry Nelson - 1388 91th St
3. Dan Blever - 857 140th Ave
4. 875 140th Ave
5. 879 140th Ave
6. Randy Cragger - 891 140th Ave
7. 840 134th Ave
8. Raymond VanWyhe - 808 Hwy 75
9. Troy Bosch - 850 Hwy 75
10. 854 Hwy 75

Section 27

1. Tim Anderson - 859 124th Ave
2. Adam Ulthovan - 853 Hwy 75
3. 843 Hwy 75
4. Marvin Brommer - 837 Hwy 75
5. Gerrit Jacobsma - 833 Hwy 75
6. Eldon Walker - 821 Hwy 75
7. 807 Hwy 75
8. Gerit Van Aartsen - 803 Hwy 75
9. Dan Smelns - 1292 85th St

SECTION	OWNER	ADDRESS
3	Harvey Kemerling	1232 131st St
3	Lynette Kemerling	1234 131st St
3	Brian Pick	1270 131st St
3	Jordan Smidt	1274 131st St
3	Jerry Deuschle	1294 131st St
3	1295 Hwy 75	
3	Gary Mann	1257 121st St
3	Loren Forrest	1253 121st St
3	1251 121st St	
10	Mike Winter	1208
10	Marcus Ulthovan	1256 121th St
10	Dave Knips	1234 115th St
10	Pat Foerster	1232 115th St
10	Stan VanWettering	1230 115th St

MAGNOLIA TWP

RESIDENT

R 44 W
JOINS VIENNA TWP

T 102 N

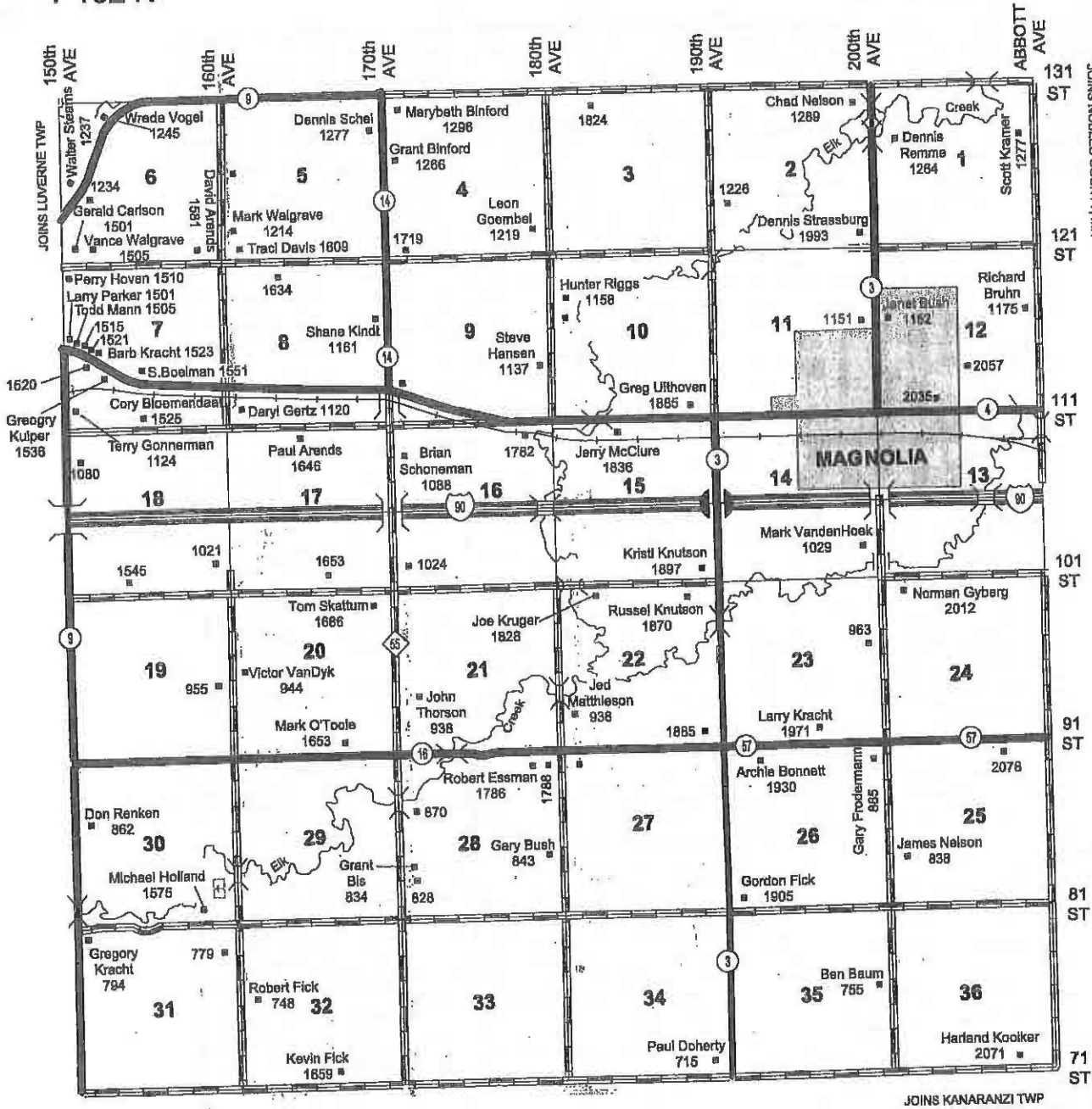

LAND OWNER & RURAL RESIDENT MAPS

JOINS KANARANZI TWP

R47W	R46W	R45W	R44W
ROSE DELL	DENVER	BATTLE PLAIN	
SPRINGWATER	MOUND	VIENNA	
BEAVER CREEK	LUVERNE	MAGNOLIA	
MARTIN	CLINTON	KANARANZI	

MOUND TWP

RESIDENT

R 45 W

JOINS DENVER TWP

T 103 N

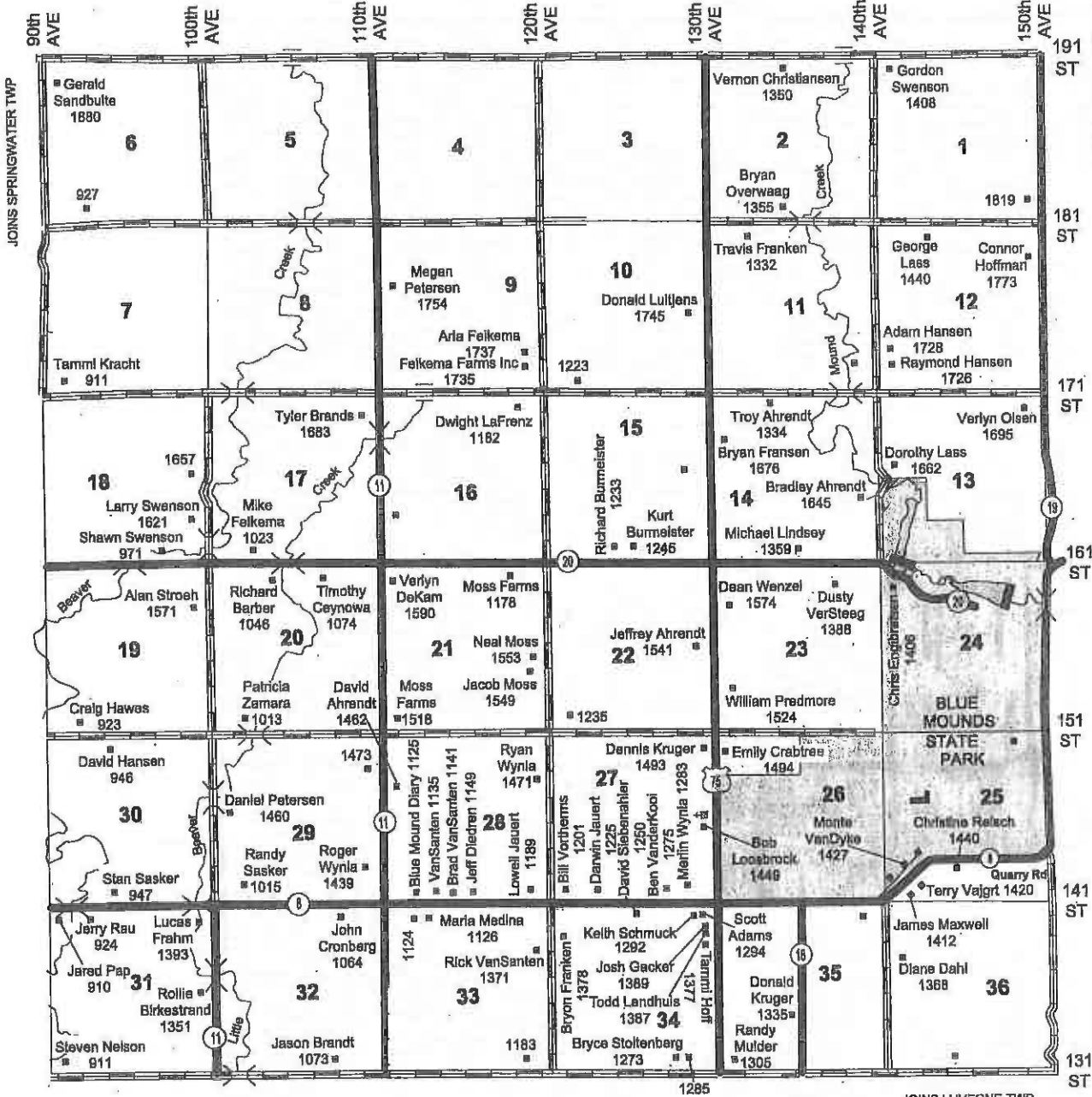

LAND OWNER & RURAL RESIDENT MAPS

R 47 W	R 46 W	R 45 W	R 44 W	
ROSE DELL	DENVER	BATTLE FLAIN		T 104 N
SPRINGWATER	BEAVER CREEK	VIENNA		T 103 N
BEAVER CREEK	LUVERNE	MAGNOLIA		T 102 N
MARTIN	CLINTON	KAHARANZI		T 101 N

ROSE DELL TWP

RESIDENT



R 47 & 46 W
JOINS PIPESTONE COUNTY, MN

T 104 N

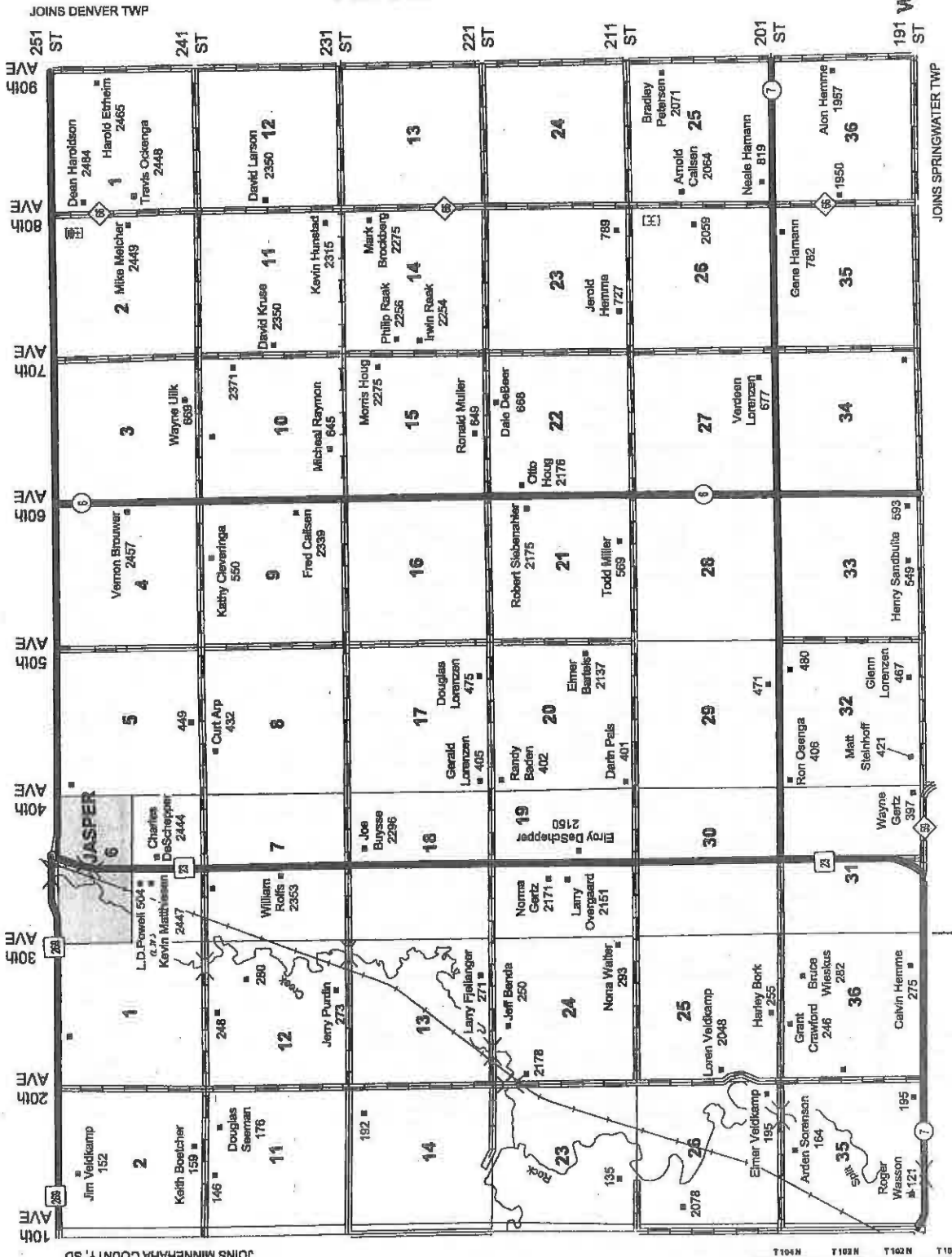

JOINS MINNEHAHA COUNTY, SD

JOINS SPRINGWATER TWP

LAND OWNER & RURAL RESIDENT MAPS

R 47 W	R 46 W	R 45 W	R 44 W
ROSE DELL	SPRINGWATER	BEAVER CREEK	MARTIN
DENVER	BOUND	LUTHER	CLINTON
BATTLE PLAIN	VERNA	MARGOLIA	KANABAND

SPRINGWATER TWP

RESIDENT



R 47 & 46 W

T 103 N

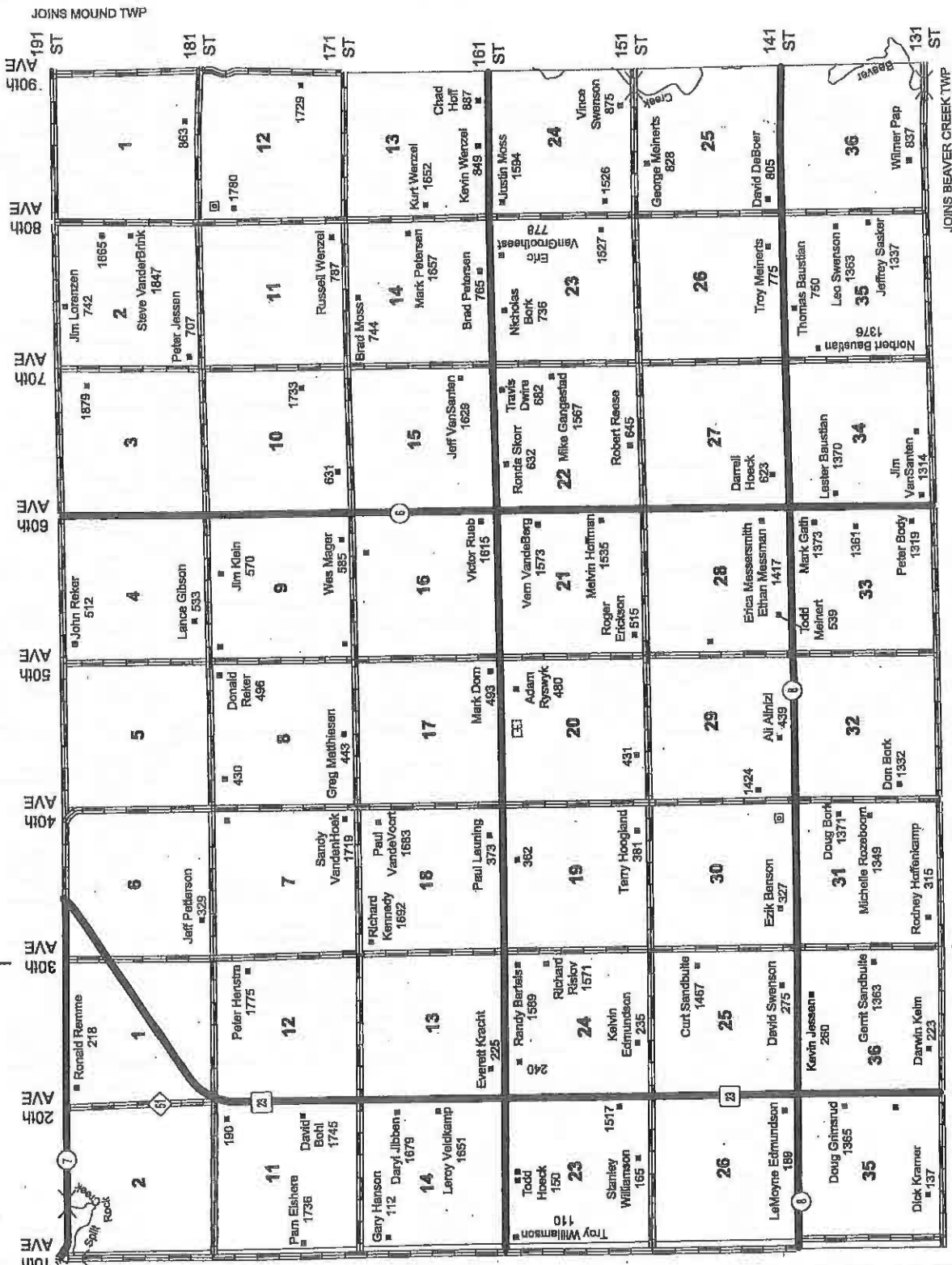

LAND OWNER & RURAL RESIDENT MAPS

LEFT	DOWN	RIGHT	UP
MARSHALL	DEWEY	WOOD	BATTLE PLUM
BRADY	WILSON	WILSON	WILSON
WILSON	WILSON	WILSON	WILSON
WILSON	WILSON	WILSON	WILSON

VIENNA TWP

RESIDENT

R 44 W

T 103 N

JOINS BATTLE PLAIN TWP

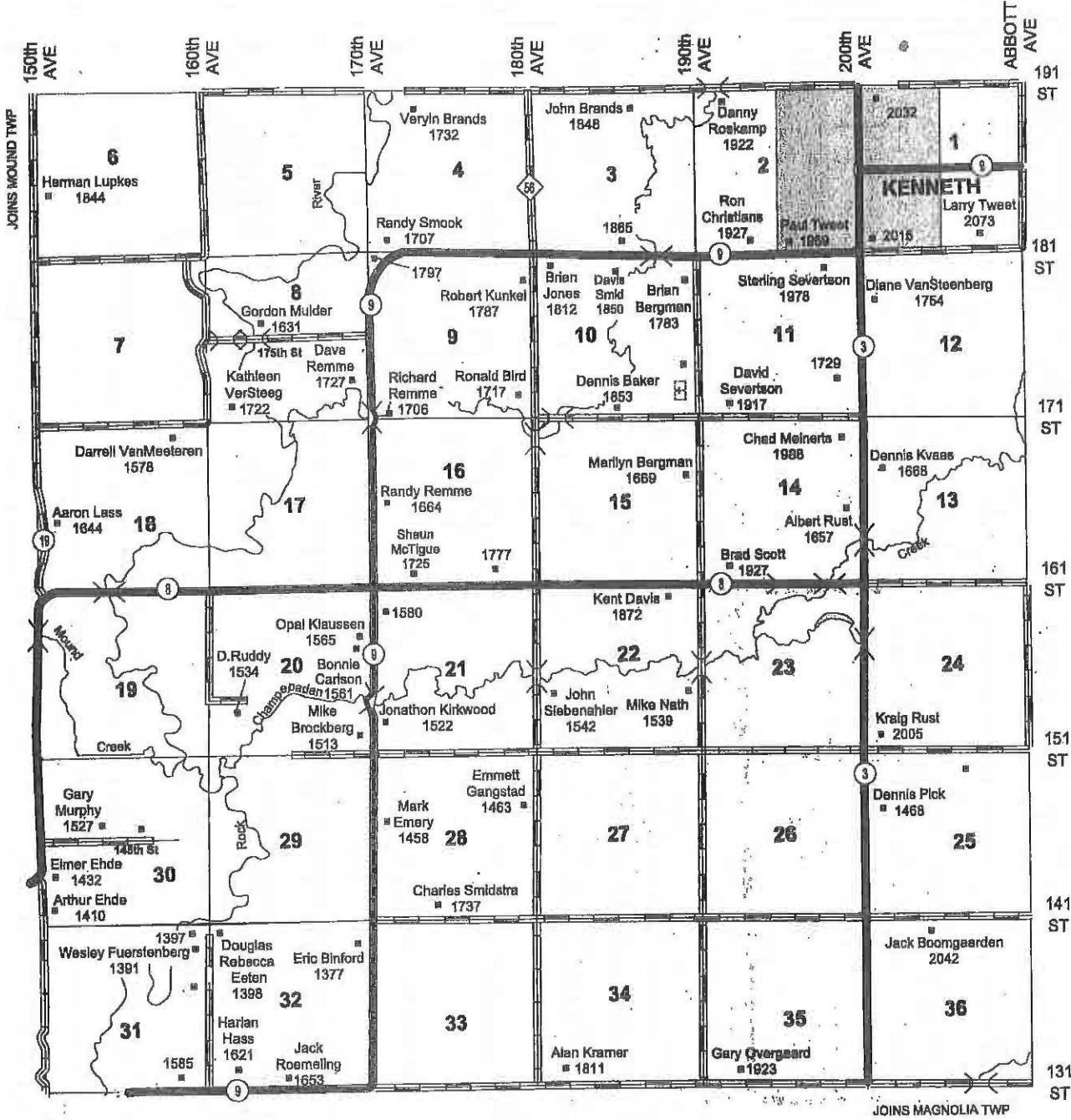

NW 1/4 UNINCORPORATED SNICD

LAND OWNER & RURAL RESIDENT MAPS

R 47 W	R 46 W	R 45 W	R 44 W
ROSE DELL	DENVER	BATTLE PLAIN	
SPRINGWATER	MOUND	VIENNA	
BEAVER CREEK	LUVERNE	MAGNOLIA	
BARTH	CLINTON	KANABAZZI	